

PLAT OF SURVEY

OF

Lot 20 and the West Half of Lot 21, Block 5 of C. L. DOUGLAS ADDITION, being part of Assessor's Plat No. 1 Amended, located in the Northeast Quarter of Section 15, Township 1 North, Range 16 East of the 4th Principal Meridian, Village of Fontana-On-Geneva Lake, Walworth County, Wisconsin.

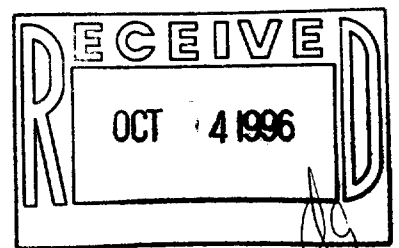
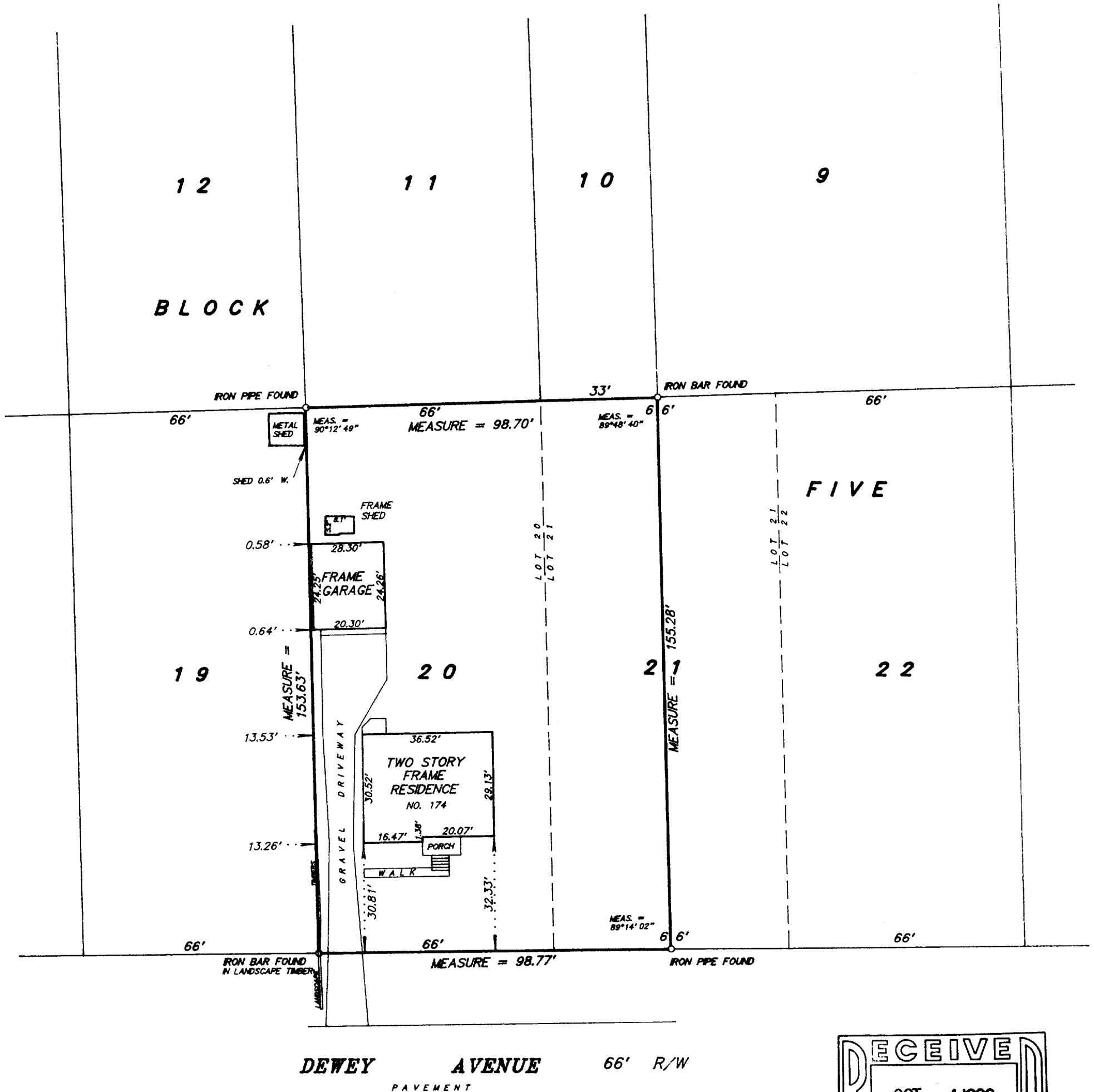

SCALE 1 inch = 30 feet

ORDERED BY C.Gene Simons/REMAX - Geneva Realty

JOB NO. 9 6 2 8 2

I hereby certify that I have surveyed the above described property and the above plat is a true representation thereof and shows the size and location of the property, its exterior boundaries, the location and dimensions of all visible structures thereon, boundary fences, apparent easements and roadways and visible encroachments, if any.

This survey is made for the exclusive use of the present owners of the property, and also those who purchase, mortgage, or guarantee the title thereto within one year from the date hereof.

Dated at Bassett, Wisconsin this _____ day of _____ 1996.

Mark A. Belender
Wisconsin Registered Land Surveyor S - 1784

STEV-245
005-1531